

PLAT OF SURVEY

LAKE BEULAH

LOT 20 OF OAKWOOD PARK, BEING A SUBDIVISION IN PART OF GOVERNMENT LOT 2, IN THE NORTHEAST ¼ OF SECTION 8, TOWNSHIP 4 NORTH, RANGE 18 EAST, TOWN OF EAST TROY, WALWORTH COUNTY, STATE OF WISCONSIN.

LAKE BEULAH

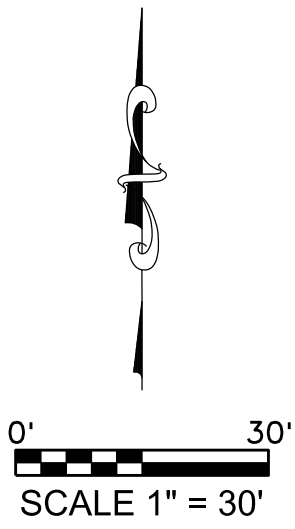

LEGEND:

- (100.00') RECORDED DISTANCE
- 100.00' MEASURED DISTANCE
- 1" FOUND IRON PIPE, UNLESS NOTED
- ⊗ ¾" x 18" IRON PIPE SET, 1.13 lbs./L.F.
- ⚠ WELL
- Ⓢ SEPTIC TANK
- Ⓢ SEPTIC VENT
- ⚡ LIGHT POLE
- ⓔ ELECTRIC TRANSFORMER
- ⓔ ELECTRIC PEDESTAL
- Ⓣ TELEPHONE PEDESTAL
- Ⓣ CABLE TV PEDESTAL

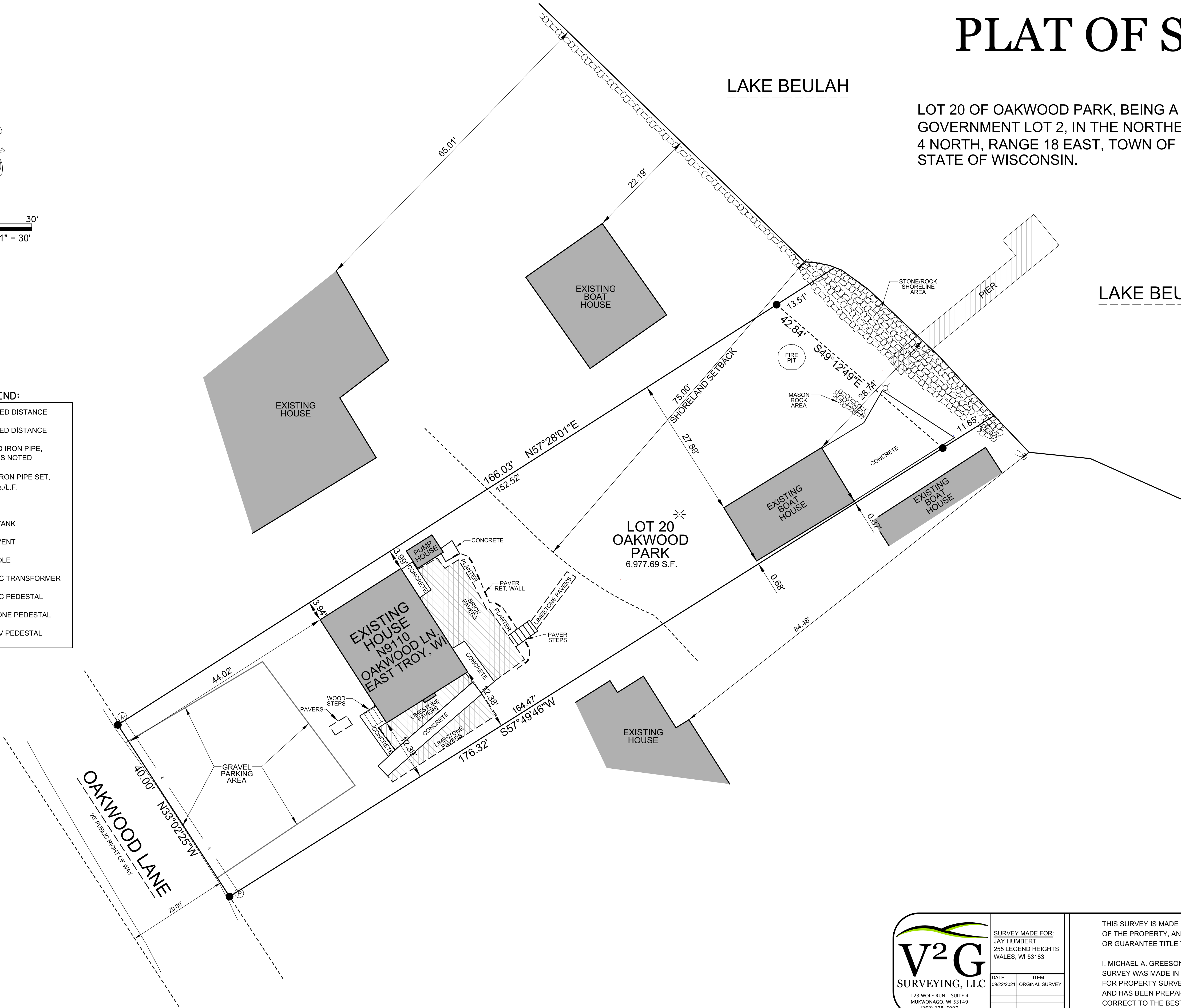

SURVEY MADE FOR:	
JAY HUMBERT	
255 LEGEND HEIGHTS	
WALES, WI 53183	
DATE	ITEM
09/22/2021	ORIGINAL SURVEY

THIS SURVEY IS MADE FOR THE USE OF THE PRESENT OWNERS OF THE PROPERTY, AND ALSO THOSE WHO PURCHASE, MORTGAGE OR GUARANTEE TITLE TO WITHIN ONE (1) YEAR FROM DATE HERETO.

I, MICHAEL A. GREESON P.L.S. #2770, HEREBY CERTIFY THAT THIS SURVEY WAS MADE IN ACCORDANCE WITH THE MINIMUM STANDARDS FOR PROPERTY SURVEYS (CHAPTER A-E 7) FOR THE STATE OF WISCONSIN AND HAS BEEN PREPARED UNDER MY DIRECTION AND CONTROL AND IS CORRECT TO THE BEST OF MY KNOWLEDGE AND BELIEF.

